



# TEST REPORT

On Behalf of

Shenzhen QIJIE Electronic CO., LTD

2F Building 21th, Chuangye RD, Shilongzai Industrial Park Shiyan, Baoan District,  
Shenzhen, GD, China

LED Strip Connector

Model:Hippo-M SDP

**Test Standard:** : EN 60695-11-5:2017

**Report Number** : GVTS250514104

**Test Date** : May. 19 - May. 26, 2025

**Date of Report** : May. 28, 2025

**Prepared By** : **ShenZhen GVT Testing Technology Co., Ltd.**

Room 504, Unit 1, Building 4, Zhaofuda Industrial Zone, Hongqiaotou  
Community, Yanluo Street, Bao 'an District, Shenzhen, Guangdong, China.

**Note:** This report shall not be reproduced except in full, without the written approval of ShenZhen GVT Testing Technology Co., Ltd. This document may be altered or revised by ShenZhen GVT Testing Technology Co., Ltd. personnel only, and shall be noted in the revision section of the document. The test results in the report only apply to the tested sample.

<b>TEST REPORT</b> <b>EN 60695-11-5:2017</b> <b>Fire hazard testing - Part 11-5: Test flames - Needle-flame test method - Apparatus, confirmatory test arrangement and guidance</b>	
Report reference No.....	: GVTS250514104
Date of issue.....	: May. 28, 2025
<b>Testing laboratory</b>	
Testing Laboratory Name...	: ShenZhen GVT Testing Technology Co., Ltd.
Address.....	: Room 504, Unit 1, Building 4, Zhaofuda Industrial Zone, Hongqiaotou Community, Yanluo Street, Bao 'an District, Shenzhen, Guangdong, China.
Test location.....	: (Same as above)
<b>Client</b>	
Name.....	: Shenzhen QIJIE Electronic CO., LTD
Address.....	: 2F Building 21th, Chuangye RD, Shilongzai Industrial Park Shiyan, Baoan District, Shenzhen, GD, China
<b>Test specification</b>	
Standard.....	: EN 60695-11-5:2017
Test procedure.....	: Safety report
Procedure deviation.....	: N.A.
Non-standard test method.....	: N.A.
Test Report Form No.....	: IEC 60695-11_1E
TRF originator .....	: UL(US)
Master TRF .....	: Dated 2022-04-14
<b>Copyright © 2018 IEC System of Conformity Assessment Schemes for Electrotechnical Equipment and Components (IECEE System). All rights reserved.</b> This publication may be reproduced in whole or in part for non-commercial purposes as long as the IECEE is acknowledged as copyright owner and source of the material. IECEE takes no responsibility for and will not assume liability for damages resulting from the reader's interpretation of the reproduced material due to its placement and context. If this Test Report Form is used by non-IECEE members, the IECEE/IEC logo and the reference to the CB Scheme procedure shall be removed. <b>This report is not valid as a CB Test Report unless signed by an approved CB Testing Laboratory and appended to a CB Test Certificate issued by an NCB in accordance with IECEE 02.</b>	
<b>Test item</b>	
Description.....	: LED Strip Connector
Model No. ....	: Hippo-M SDP
Other models .....	: N/A
Trade Mark.....	: N/A
Manufacturer.....	: Shenzhen QIJIE Electronic CO., LTD
Address.....	: 2F Building 21th, Chuangye RD, Shilongzai Industrial Park Shiyan, Baoan District, Shenzhen, GD, China
Models difference.....	: N/A



**Possible test case verdicts:**

- test case does not apply to the test object..... : N(N/A)
- test object does meet the requirement..... : P(Pass)
- test object does not meet the requirement..... : F(Fail)

**Testing..... :**

Date of receipt of test item..... : May. 14, 2025  
 Date (s) of performance of tests..... : May. 19 - May. 26, 2025  
 Sample appearance and function are in normal condition, yes or no..... : Yes  
 Ambient temperature..... : 24.7 °C  
 Ambient humidity..... : 54%

**General remarks:**

The test results presented in this report relate only to the object tested.  
 This report shall not be reproduced, except in full, without the written approval of the Issuing testing laboratory.  
 Laboratory GVT. The authenticity of this Test Report and its contents can be verified by contacting GVT, responsible for this Test Report.  
 "(see Enclosure #)" refers to additional information appended to the report.  
 "(see appended table)" refers to a table appended to the report.  
 Throughout this report a ☐ comma / ☒ point is used as the decimal separator.

**Summary of testing:**

The submitted sample were tested and found to compliance with requirements of the standards  
 EN 60695-11-5:2017

**Testing procedure and testing location**

Laboratory name : ShenZhen GVT Testing Technology Co., Ltd.  
 Testing location/address : Room 504, Unit 1, Building 4, Zhaofuda Industrial Zone, Hongqiaotou Community, Yanluo Street, Bao 'an District, Shenzhen, Guangdong, China.  
 Testing procedure : TL ☒ RMT ☐ SMT ☐ WMT ☐ TMP ☐

Tested By : Keith Zhu  
 (Test Engineer)

*Keith Zhu*

Reviewed By : Clare Wen  
 (Supervisor)

*Clare Wen*

Approved By : Peter Chen  
 (Chief Engineer)



## EN 60695-11-5:2017

Section	Requirement + Test	Result - Remark	Verdict
---------	--------------------	-----------------	---------

Needle-flame test	<p>Test conditions: The surface tested and point of application of the needle-flame: Center point Test time: 30 s</p> <p>Requirements: A) There is no ignition of the specified layer and, after the removal of the needle-flame, there is no flame and no glowing of the test specimen. B) Flames or glowing of the test specimen and the surrounding parts extinguish within 30 s after the removal of the needle-flame, that is <math>t_b &lt; 30</math> s. Also, the surrounding parts have not burnt away completely and there has been no ignition of the specified layer.</p>	<p>The sample has no burning; the surrounding parts have not burnt away completely and there has been no ignition of the specified layer or wrapping tissue.</p>	P
-------------------	----------------------------------------------------------------------------------------------------------------------------------------------------------------------------------------------------------------------------------------------------------------------------------------------------------------------------------------------------------------------------------------------------------------------------------------------------------------------------------------------------------------------------------------------------------------------------------------------------------	------------------------------------------------------------------------------------------------------------------------------------------------------------------	---



## Photo Documentation

### Photo 1

View:

- ☒ front
- ☐ rear
- ☐ right side
- ☐ left side
- ☐ top
- ☐ bottom
- ☐ internal

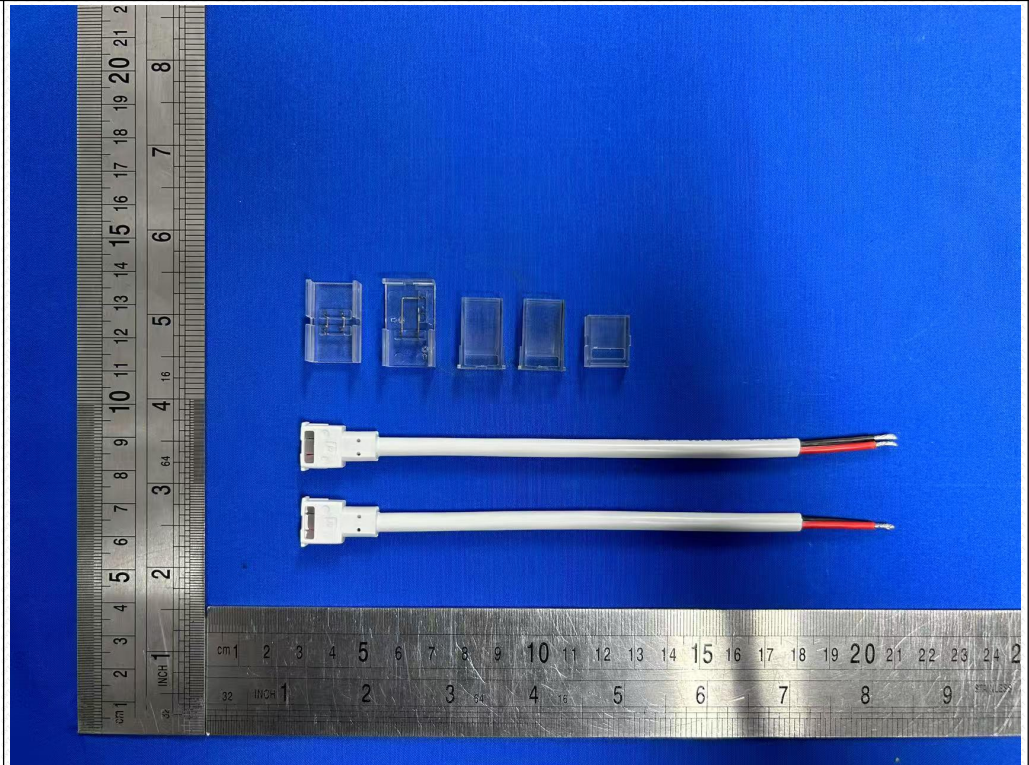

### Photo 2

View:

- ☒ front
- ☐ rear
- ☐ right side
- ☐ left side
- ☐ top
- ☐ bottom
- ☐ internal

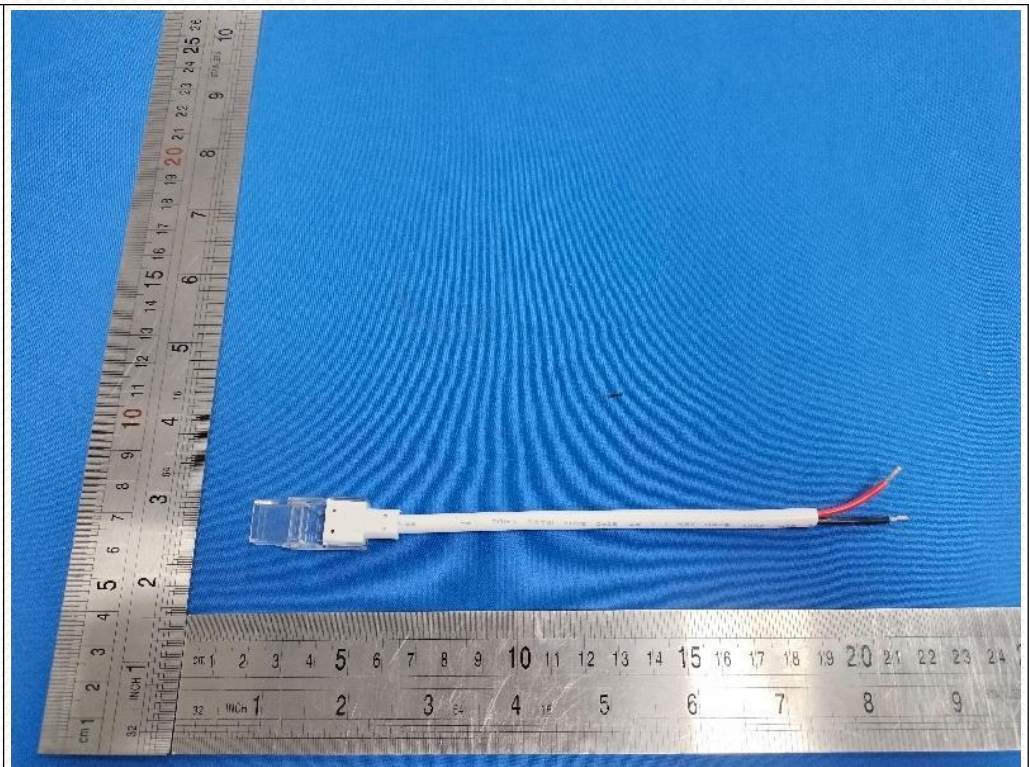
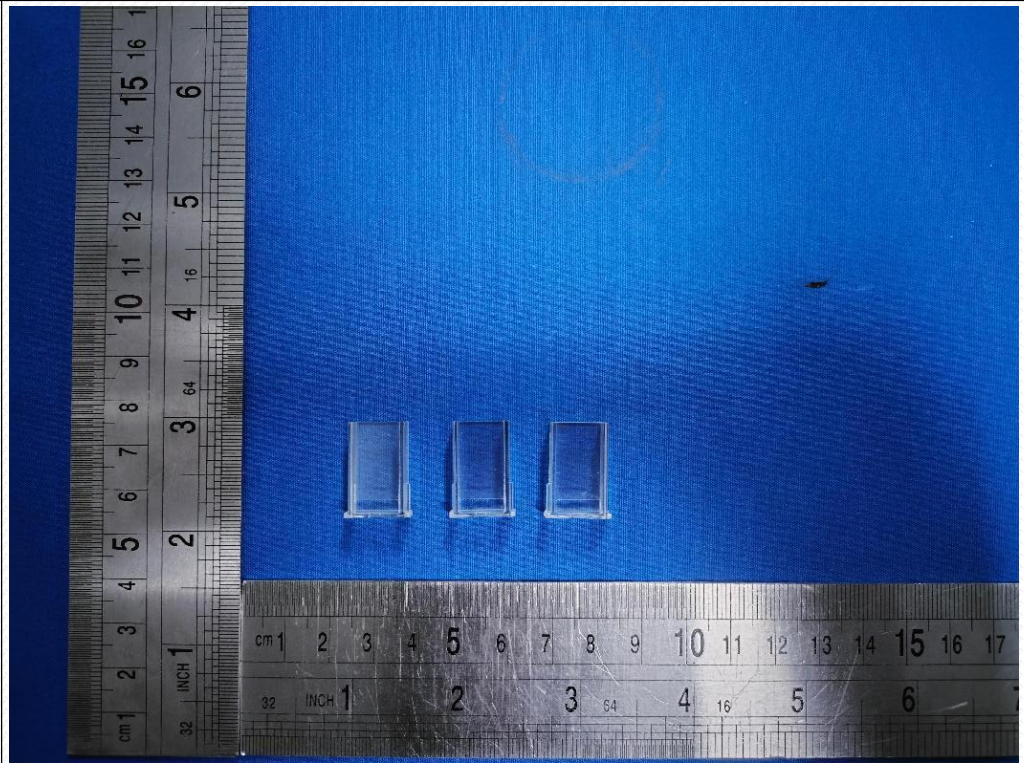



**Photo 3**

View:

- ☒ front  
☐ rear  
☐ right side  
☐ left side  
☐ top  
☐ bottom  
☐ internal

**Photo 4**

View:

- ☐ front  
☐ rear  
☐ right side  
☐ left side  
☐ top  
☐ bottom  
☐ internal

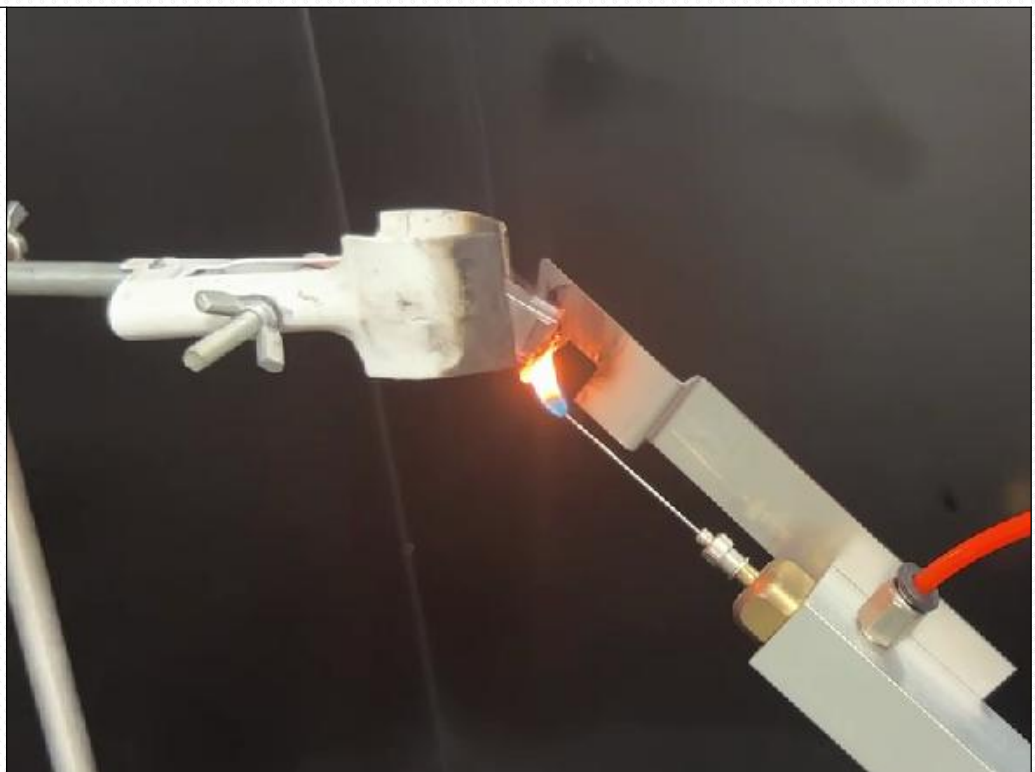
**\*\*\*End of Report\*\*\***