



TEST REPORT

On Behalf of

Shenzhen QIJIE Electronic CO., LTD

2F Building 21th, Chuangye RD, Shilongzai Industrial Park Shiyan, Baoan District,
Shenzhen, GD, China

LED Strip Connector

Model:Hippo-M SDP

Test Standard: : IEC 60068-2-1:2007 & IEC 60068-2-2:2007

Report Number : GVTS250514102

Test Date : May. 19 - May. 26, 2025

Date of Report : May. 28, 2025

Prepared By : **ShenZhen GVT Testing Technology Co., Ltd.**

Room 504, Unit 1, Building 4, Zhaofuda Industrial Zone, Hongqiaotou
Community, Yanluo Street, Bao 'an District, Shenzhen, Guangdong, China.

Note: This report shall not be reproduced except in full, without the written approval of ShenZhen GVT Testing Technology Co., Ltd. This document may be altered or revised by ShenZhen GVT Testing Technology Co., Ltd. personnel only, and shall be noted in the revision section of the document. The test results in the report only apply to the tested sample.

TEST REPORT**IEC 60068-2-1 and IEC 60068-2-2****EnvironmEntal testing -- Part 2-1: Tests - Test A: Cold****EnvironmEntal testing -- Part 2-2: Tests - Test B: Dry heat**

Report reference No..... : GVTS250514102

Date of issue..... : May. 28, 2025

Testing laboratory

Testing Laboratory Name... : ShenZhen GVT Testing Technology Co., Ltd.

Address..... : Room 504, Unit 1, Building 4, Zhaofuda Industrial Zone, Hongqiaotou Community, Yanluo Street, Bao 'an District, Shenzhen, Guangdong, China.

Test location..... : (Same as above)

Client

Name..... : Shenzhen QIJIE Electronic CO., LTD

Address..... : 2F Building 21th, Chuangye RD, Shilongzai Industrial Park Shiyan, Baoan District, Shenzhen, GD, China

Test specification

Standard..... : IEC 60068-2-1 and IEC 60068-2-2

Test procedure..... : Safety report

Procedure deviation..... : N.A.

Non-standard test method..... : N.A.

Test Report Form No..... : IEC 60068-2

TRF originator : UL(US)

Master TRF : Dated 2022-04-14

Copyright © 2018 IEC System of Conformity Assessment Schemes for Electrotechnical Equipment and Components (IECEE System). All rights reserved.

This publication may be reproduced in whole or in part for non-commercial purposes as long as the IECEE is acknowledged as copyright owner and source of the material. IECEE takes no responsibility for and will not assume liability for damages resulting from the reader's interpretation of the reproduced material due to its placement and context.

If this Test Report Form is used by non-IECEE members, the IECEE/IEC logo and the reference to the CB Scheme procedure shall be removed.

This report is not valid as a CB Test Report unless signed by an approved CB Testing Laboratory and appended to a CB Test Certificate issued by an NCB in accordance with IECEE 02.

Test item

Description..... : LED Strip Connector

Model No. : Hippo-M SDP

Other models : N/A

Trade Mark..... : /

Manufacturer..... : Shenzhen QIJIE Electronic CO., LTD

Address..... : 2F Building 21th, Chuangye RD, Shilongzai Industrial Park Shiyan, Baoan District, Shenzhen, GD, China

Models difference..... : N/A

Possible test case verdicts:

- test case does not apply to the test object..... : N(N/A)
- test object does meet the requirement..... : P(Pass)
- test object does not meet the requirement..... : F(Fail)

Testing..... :

Date of receipt of test item..... : May. 14, 2025
 Date (s) of performance of tests..... : May. 19 - May. 26, 2025
 Sample appearance and function are in normal condition, yes or no..... : Yes
 Ambient temperature..... : 24.6 °C
 Ambient humidity..... : 58%

General remarks:

The test results presented in this report relate only to the object tested.
 This report shall not be reproduced, except in full, without the written approval of the Issuing testing laboratory.
 Laboratory GVT. The authenticity of this Test Report and its contents can be verified by contacting GVT, responsible for this Test Report.
 "(see Enclosure #)" refers to additional information appended to the report.
 "(see appended table)" refers to a table appended to the report.
 Throughout this report a ☐ comma / ☒ point is used as the decimal separator.

Summary of testing:

The submitted sample were tested and found to compliance with requirements of the standards IEC 60068-2-1-2007 and IEC 60068-2-2-2007

Testing procedure and testing location

Laboratory name : ShenZhen GVT Testing Technology Co., Ltd.
 Testing location/address : Room 504, Unit 1, Building 4, Zhaofuda Industrial Zone, Hongqiaotou Community, Yanluo Street, Bao 'an District, Shenzhen, Guangdong, China.
 Testing procedure : TL ☒ RMT ☐ SMT ☐ WMT ☐ TMP ☐

Tested By : Keith Zhu
 (Test Engineer)

Keith Zhu

Reviewed By : Clare Wen
 (Supervisor)

Clare Wen

Approved By : Peter Chen
 (Chief Engineer)



Photo Documentation

IEC 60068-2-1 and IEC 60068-2-2

| Section | Requirement + Test | Result - Remark | Verdict |
|---------|--------------------|-----------------|---------|
|---------|--------------------|-----------------|---------|

| | | | |
|----------------------|--|-----------------------|---|
| Low temperature test | <p>Test conditions:</p> <p>(1) Sample status: Normal, Power on and start up</p> <p>(2) Test requirement: -10℃</p> <p>(3) Test time: 48h</p> <p>Test procedure:</p> <p>(1) The sample were pretreated and left at room temperature for 25℃ for 2h, Observe whether the sample state and function are normal;</p> <p>(2) Start testing: Place the sample in a constant temperature and humidity testing chamber, and set the testing chamber conditions to -10℃ , Run continuously for 48 h under the condition</p> <p>(3) End of test: remove the tested sample from the test box and restore them in room temperature for 2 hours.</p> <p>Requirements:</p> <p>Conduct appearance and assembly inspections, requiring no abnormalities in appearance or assembly;</p> <p>The sample whether work normally after returning to room temperature.</p> | Meet the requirements | P |
|----------------------|--|-----------------------|---|

Photo Documentation

Photo 1

View: Before the test

- ☒ front
- ☐ rear
- ☐ right side
- ☐ left side
- ☐ top
- ☐ bottom
- ☐ internal

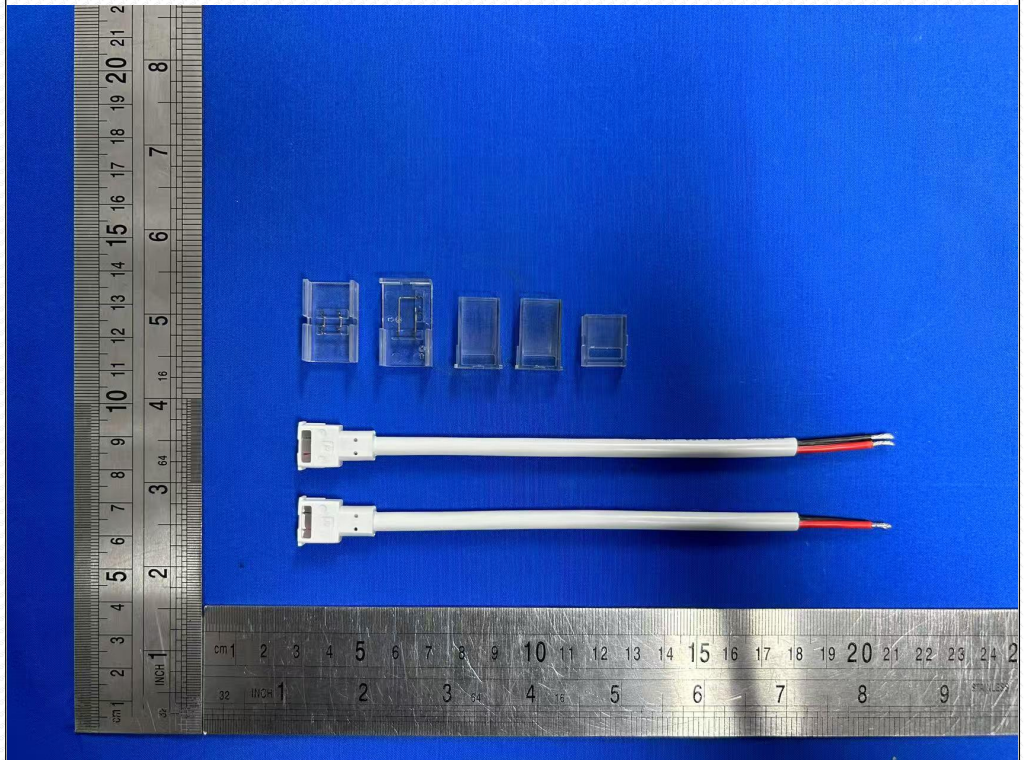

Photo 2

View: Before the test

- ☐ front
- ☒ rear
- ☐ right side
- ☐ left side
- ☐ top
- ☐ bottom
- ☐ internal

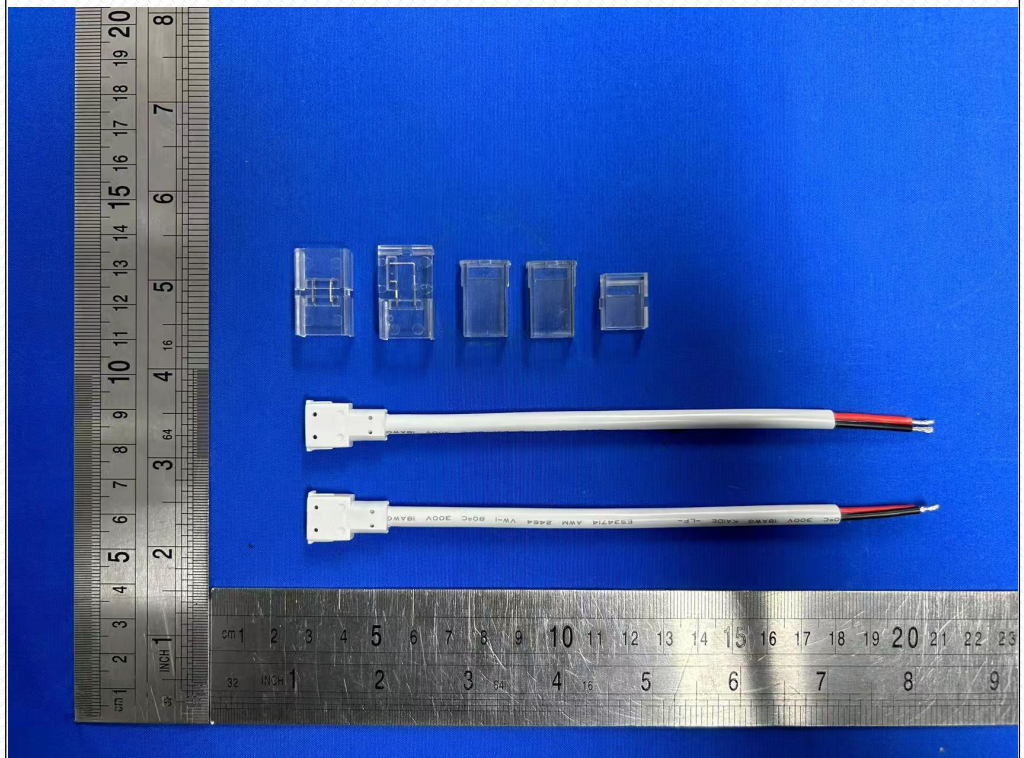

Photo 3

View: Place before
the test

- ☒ front
☐ rear
☐ right side
☐ left side
☐ top
☐ bottom
☐ internal

**Photo 4**

View: Place before
the test

- ☒ front
☐ rear
☐ right side
☐ left side
☐ top
☐ bottom
☐ internal



Photo 5

View:
Testing(-10℃)

- ☒ front
- ☐ rear
- ☐ right side
- ☐ left side
- ☐ top
- ☐ bottom
- ☐ internal

**Photo 6**

View:
Test end

- ☒ front
- ☐ rear
- ☐ right side
- ☐ left side
- ☐ top
- ☐ bottom
- ☐ internal



Photo 7

View:

- ☒ front
☐ rear
☐ right side
☐ left side
☐ top
☐ bottom
☐ internal

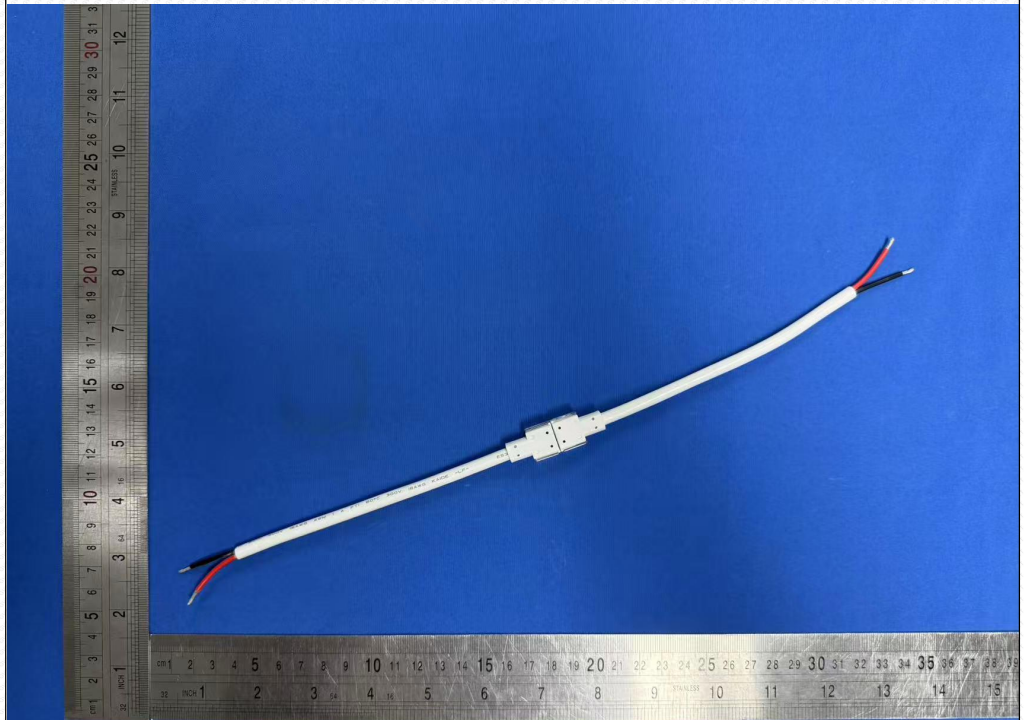
**Photo 8**

View:

- ☒ front
☐ rear
☐ right side
☐ left side
☐ top
☐ bottom
☐ internal

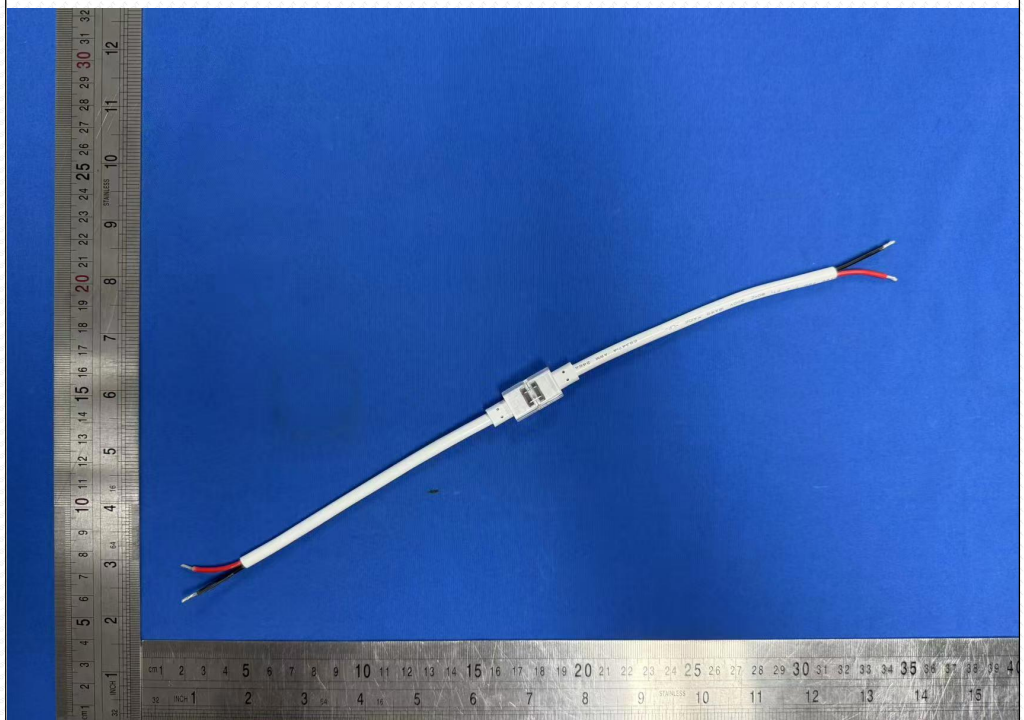

Photo Documentation

IEC 60068-2-1 and IEC 60068-2-2

| Section | Requirement + Test | Result - Remark | Verdict |
|---------|--------------------|-----------------|---------|
|---------|--------------------|-----------------|---------|

| | | | |
|-----------------------|---|-----------------------|---|
| High temperature test | <p>Test conditions:</p> <p>(1) Sample status: Normal, Power on and start up</p> <p>(2) Test requirement: 65°C</p> <p>(3) Test time: 48h</p> <p>Test procedure:</p> <p>(1) The sample were pretreated and left at room temperature for 25°C for 2h, Observe whether the sample state and function are normal;</p> <p>(2) Start testing: Place the sample in a constant temperature and humidity testing chamber, and set the testing chamber conditions to 65°C , Run continuously for 48 h under the condition</p> <p>(3) End of test: remove the tested sample from the test box and restore them in room temperature for 2 hours.</p> <p>Requirements:</p> <p>Conduct appearance and assembly inspections, requiring no abnormalities in appearance or assembly;</p> <p>The sample whether work normally after returning to room temperature.</p> | Meet the requirements | P |
|-----------------------|---|-----------------------|---|

Photo Documentation

Photo 1

View: Before the test

- ☒ front
- ☐ rear
- ☐ right side
- ☐ left side
- ☐ top
- ☐ bottom
- ☐ internal

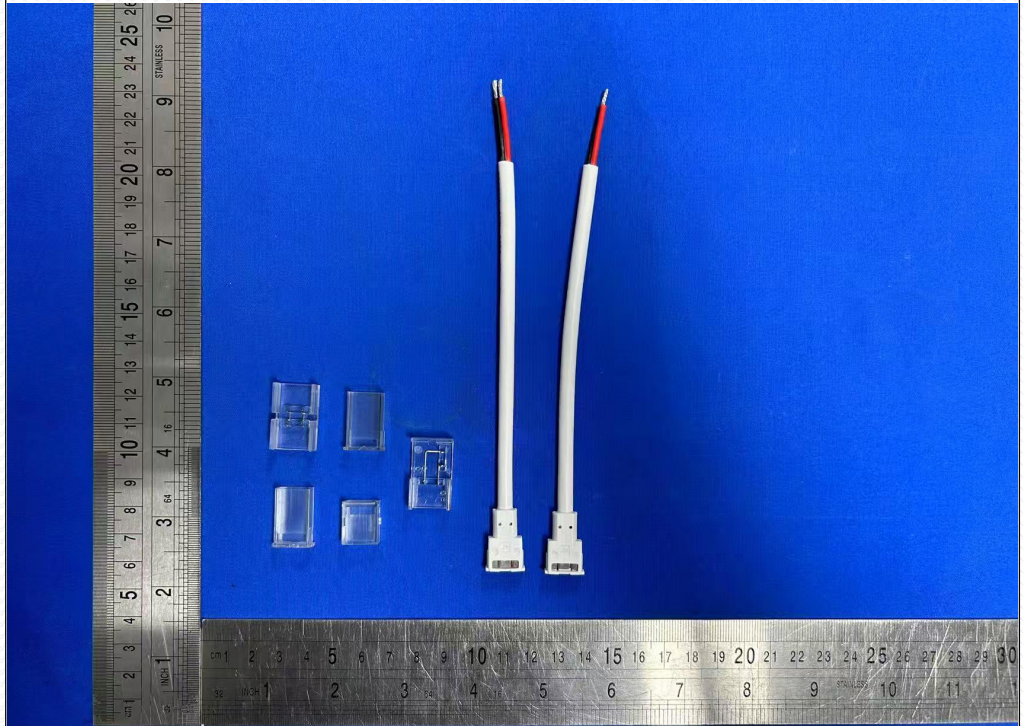

Photo 2

View: Before the test

- ☐ front
- ☒ rear
- ☐ right side
- ☐ left side
- ☐ top
- ☐ bottom
- ☐ internal



Photo 3

View: Place
before the test

- ☒ front
☐ rear
☐ right side
☐ left side
☐ top
☐ bottom
☐ internal

**Photo 4**

View: Place
before the test

- ☒ front
☐ rear
☐ right side
☐ left side
☐ top
☐ bottom
☐ internal



Photo 5

View:
Testing (65°C)

- ☒ front
- ☐ rear
- ☐ right side
- ☐ left side
- ☐ top
- ☐ bottom
- ☐ internal

**Photo 6**

View: Test end

- ☒ front
- ☐ rear
- ☐ right side
- ☐ left side
- ☐ top
- ☐ bottom
- ☐ internal



Photo 7

View:
sample status
after tested

- ☒ front
☐ rear
☐ right side
☐ left side
☐ top
☐ bottom
☐ internal

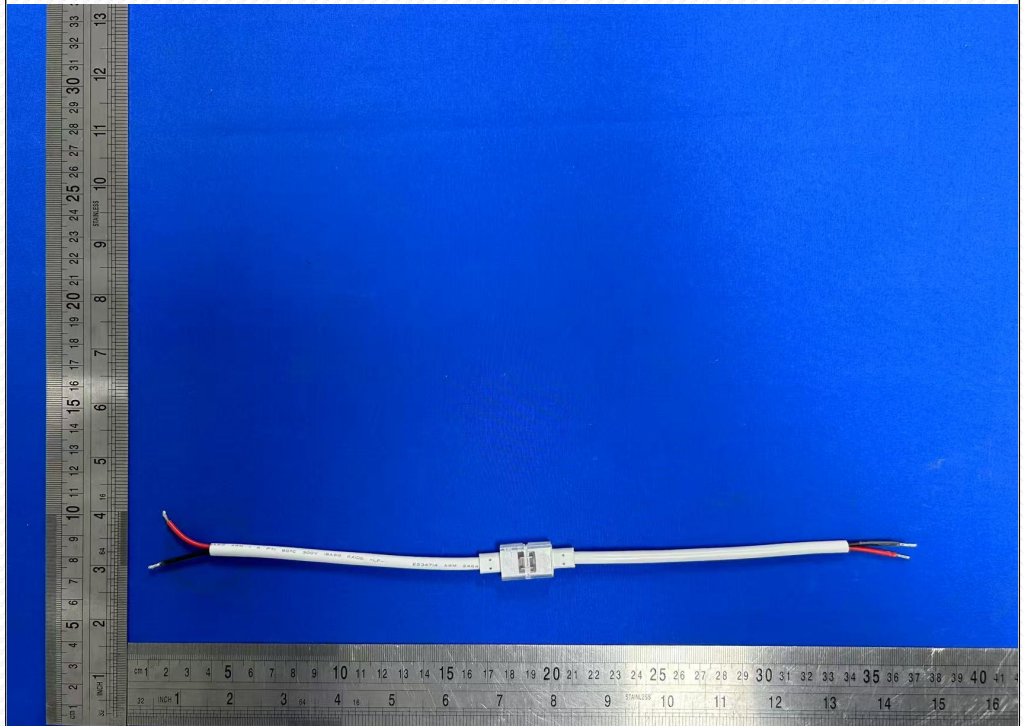
**Photo 8**

View:
sample status
after tested

- ☒ front
☐ rear
☐ right side
☐ left side
☐ top
☐ bottom
☐ internal

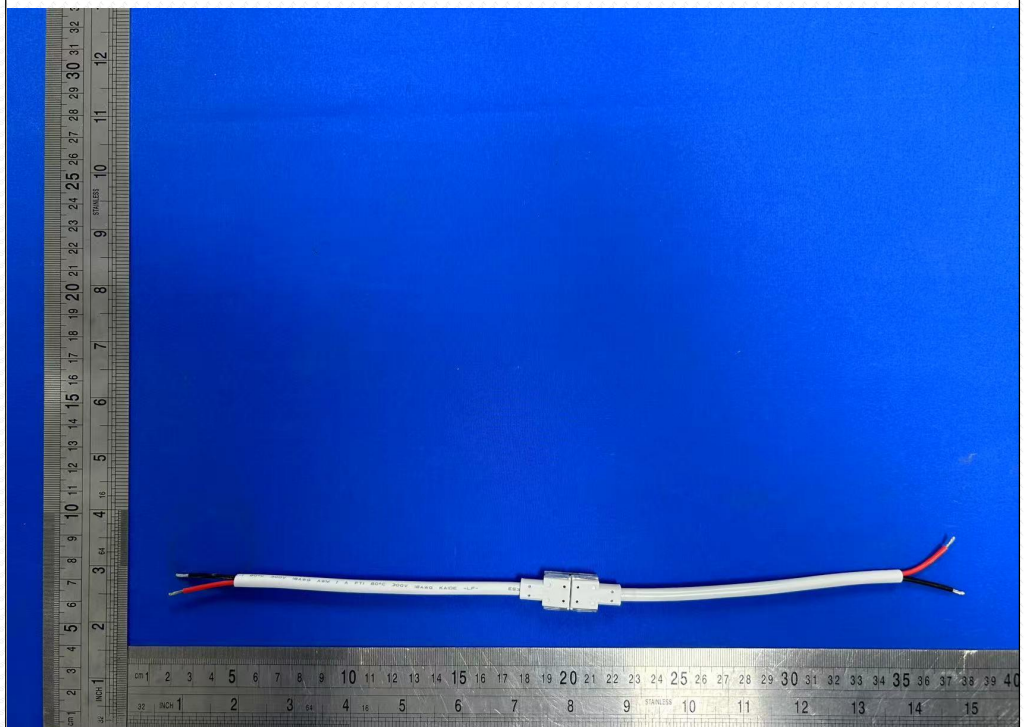

End of Report