



TEST REPORT

On Behalf of

Shenzhen QIJIE Electronic CO., LTD

2F Building 21th, Chuangye RD, Shilongzai Industrial Park Shiyan, Baoan District,
Shenzhen, GD, China

LED Strip Connector

Model:Hippo-M SDP

Test Standard: : EN IEC 60598-1:2024/A11:2024

Report Number : GVTS250514105

Test Date : May. 19 - May. 26, 2025

Date of Report : May. 29, 2025

Prepared By : **ShenZhen GVT Testing Technology Co., Ltd.**

Room 504, Unit 1, Building 4, Zhaofuda Industrial Zone, Hongqiaotou
Community, Yanluo Street, Bao 'an District, Shenzhen, Guangdong, China.

Note: This report shall not be reproduced except in full, without the written approval of ShenZhen GVT Testing Technology Co., Ltd. This document may be altered or revised by ShenZhen GVT Testing Technology Co., Ltd. personnel only, and shall be noted in the revision section of the document. The test results in the report only apply to the tested sample.

TEST REPORT
EN IEC 60598-1:2024/A11:2024
Luminaires - Part 1: General requirements and tests

Report reference No..... : GVTS250514105

Date of issue..... : May. 29, 2025

Testing laboratory

Testing Laboratory Name... : ShenZhen GVT Testing Technology Co., Ltd.

Address..... : Room 504, Unit 1, Building 4, Zhaofuda Industrial Zone, Hongqiaotou Community, Yanluo Street, Bao 'an District, Shenzhen, Guangdong, China.

Test location..... : (Same as above)

Client

Name..... : Shenzhen QIJIE Electronic CO., LTD

Address..... : 2F Building 21th, Chuangye RD, Shilongzai Industrial Park Shiyan, Baoan District, Shenzhen, GD, China

Test specification

Standard..... : EN IEC 60598-1:2024/A11:2024

Test procedure..... : Safety report

Procedure deviation..... : N.A.

Non-standard test method..... : N.A.

Test Report Form No..... : IEC 60598-1-1E

TRF originator : UL(US)

Master TRF : Dated 2022-04-14

Copyright © 2018 IEC System of Conformity Assessment Schemes for Electrotechnical Equipment and Components (IECEE System). All rights reserved.

This publication may be reproduced in whole or in part for non-commercial purposes as long as the IECEE is acknowledged as copyright owner and source of the material. IECEE takes no responsibility for and will not assume liability for damages resulting from the reader's interpretation of the reproduced material due to its placement and context.

If this Test Report Form is used by non-IECEE members, the IECEE/IEC logo and the reference to the CB Scheme procedure shall be removed.

This report is not valid as a CB Test Report unless signed by an approved CB Testing Laboratory and appended to a CB Test Certificate issued by an NCB in accordance with IECEE 02.

Test item

Description..... : LED Strip Connector

Model No. : Hippo-M SDP

Other models : N/A

Trade Mark..... : N/A

Manufacturer..... : Shenzhen QIJIE Electronic CO., LTD

Address..... : 2F Building 21th, Chuangye RD, Shilongzai Industrial Park Shiyan, Baoan District, Shenzhen, GD, China

Models difference..... : N/A

Possible test case verdicts:

- test case does not apply to the test object..... : N(N/A)
- test object does meet the requirement..... : P(Pass)
- test object does not meet the requirement..... : F(Fail)

Testing..... :

Date of receipt of test item..... : May. 14, 2025
Date (s) of performance of tests..... : May. 19 - May. 26, 2025
Sample appearance and function are in normal condition, yes or no..... : Yes
Ambient temperature..... : 24.7 °C
Ambient humidity..... : 54%

General remarks:

The test results presented in this report relate only to the object tested.
This report shall not be reproduced, except in full, without the written approval of the Issuing testing laboratory.
Laboratory GVT. The authenticity of this Test Report and its contents can be verified by contacting GVT, responsible for this Test Report.
"(see Enclosure #)" refers to additional information appended to the report.
"(see appended table)" refers to a table appended to the report.
Throughout this report a ☐ comma / ☒ point is used as the decimal separator.

Summary of testing:

The submitted sample were tested and found to compliance with requirements of the standards
EN IEC 60598-1:2024/A11:2024

Testing procedure and testing location

Laboratory name : ShenZhen GVT Testing Technology Co., Ltd.
Testing location/address : Room 504, Unit 1, Building 4, Zhaofuda Industrial Zone, Hongqiaotou Community, Yanluo Street, Bao 'an District, Shenzhen, Guangdong, China.
Testing procedure : TL ☒ RMT ☐ SMT ☐ WMT ☐ TMP ☐

Tested By : Keith Zhu
(Test Engineer)

Keith Zhu

Reviewed By : Clare Wen
(Supervisor)

Clare Wen

Approved By : Peter Chen
(Chief Engineer)



EN IEC 60598-1:2024/A11:2024

Section	Requirement + Test	Result - Remark	Verdict
---------	--------------------	-----------------	---------

1.15 (13)	RESISTANCE TO HEAT, FIRE AND TRACKING		P
1.15 (13.2.1)	Ball-pressure test.....	See Test Table 1.15 (13.2.1)	P

1.15 (13.2.1)	TABLE: Ball Pressure Test of Thermoplastics			P
Allowed impression diameter (mm)		2		—
Object/ Part No./ Material		Manufacturer/ trademark	Test temperature (°C)	Impression diameter (mm)
Plastic material		/	125	0.923
Supplementary information:				

Photo Documentation

Photo 1

View:

- ☒ front
- ☐ rear
- ☐ right side
- ☐ left side
- ☐ top
- ☐ bottom
- ☐ internal

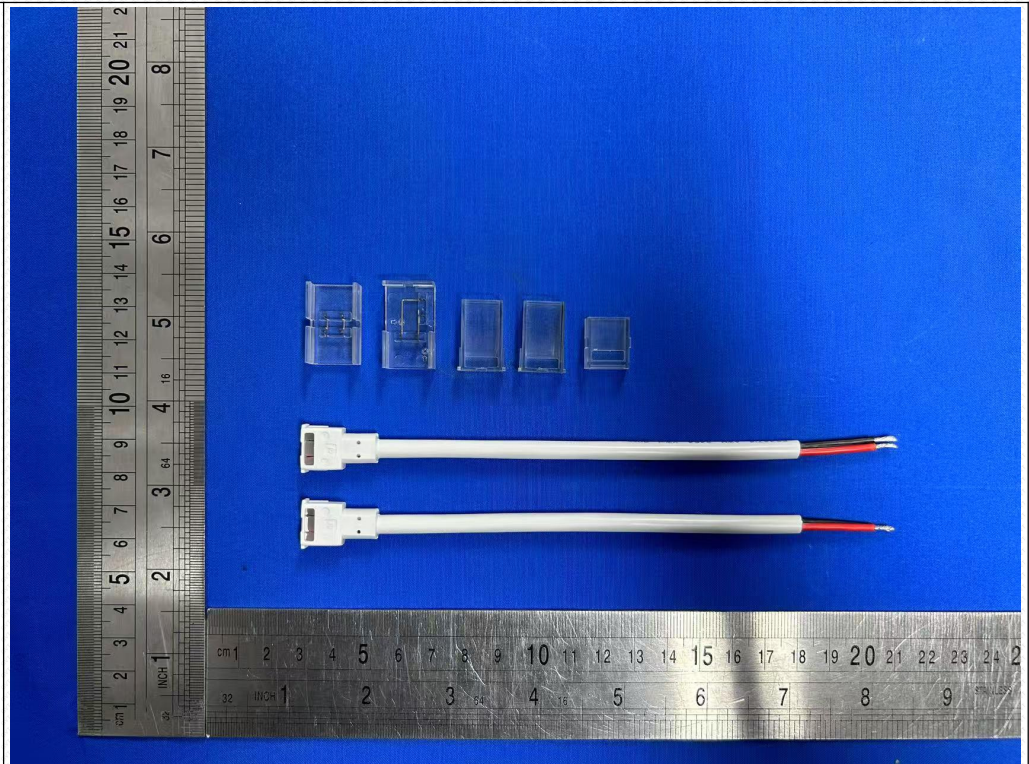

Photo 2

View:

- ☒ front
- ☐ rear
- ☐ right side
- ☐ left side
- ☐ top
- ☐ bottom
- ☐ internal

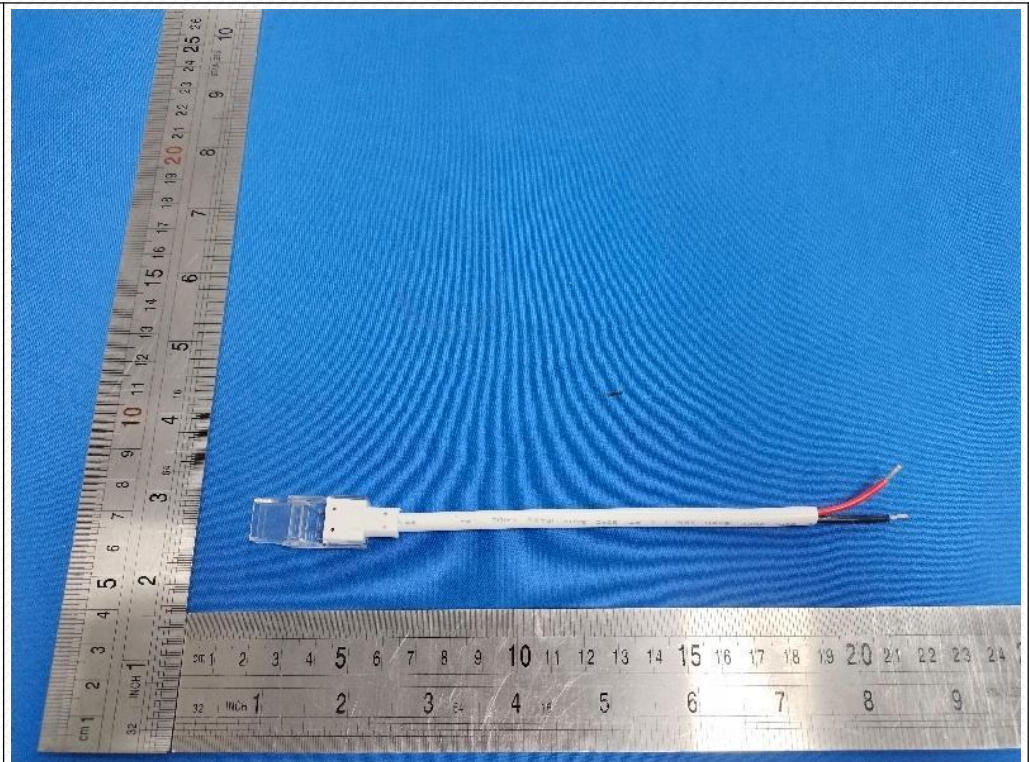
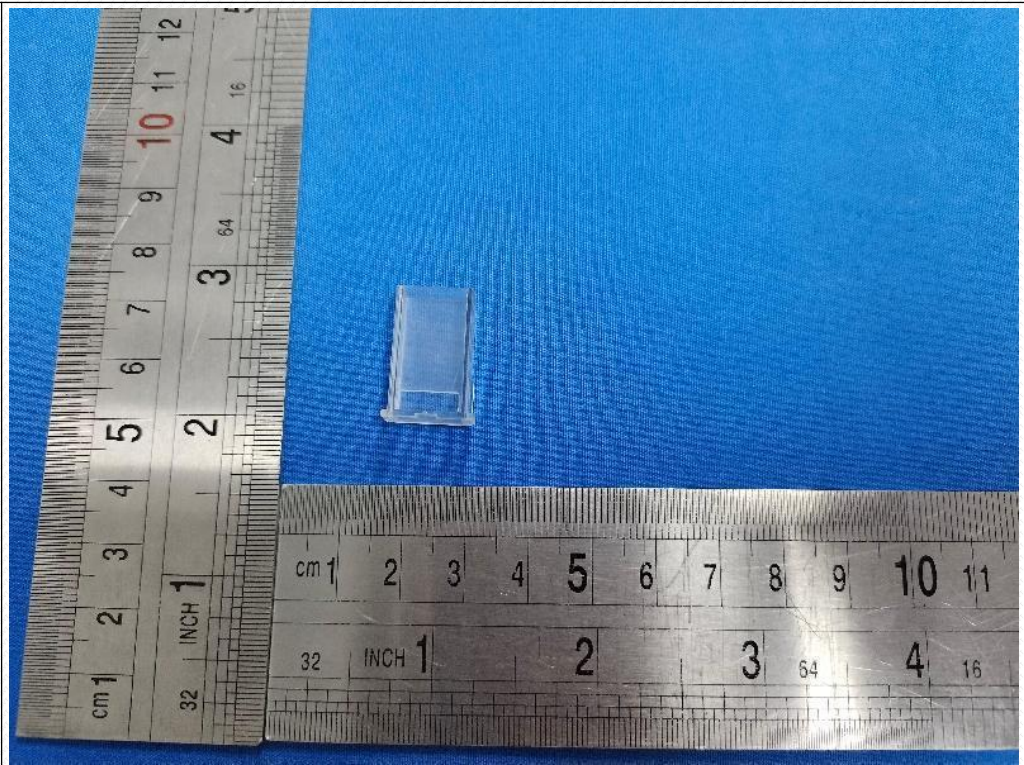

Photo 3

View:

- ☒ front
☐ rear
☐ right side
☐ left side
☐ top
☐ bottom
☐ internal

**Photo 4**

View:

- ☒ front
☐ rear
☐ right side
☐ left side
☐ top
☐ bottom
☐ internal



Photo 5

View:

- ☐ front
- ☐ rear
- ☐ right side
- ☐ left side
- ☐ top
- ☐ bottom
- ☐ internal

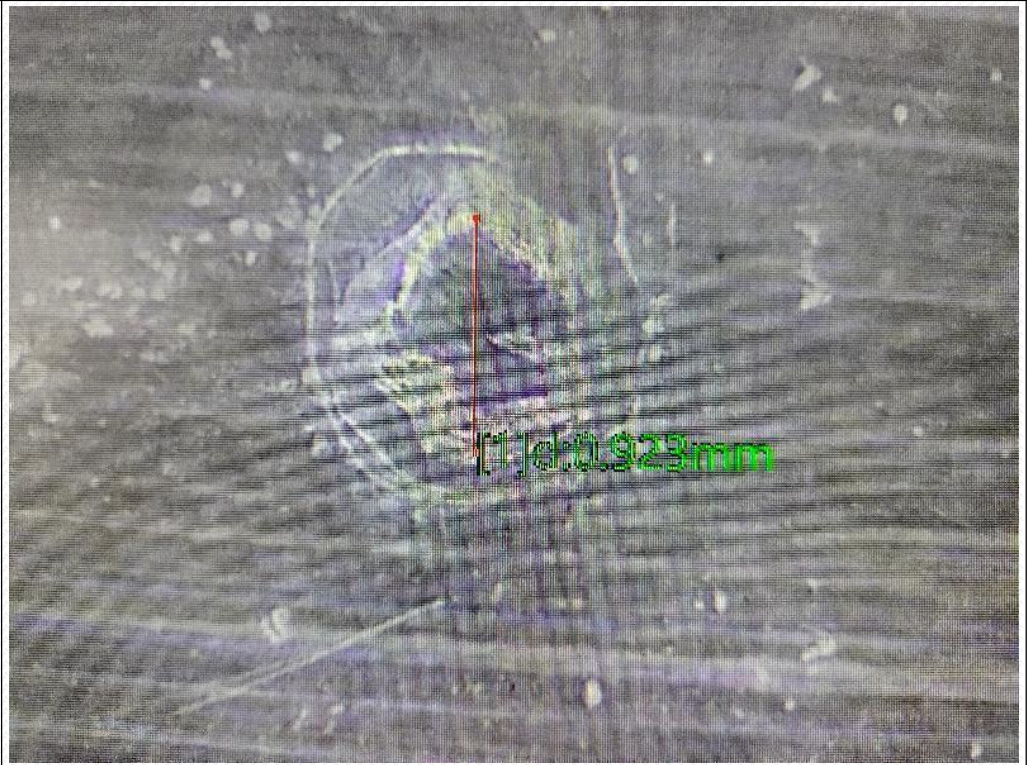
**Photo 6**

View:

- ☐ front
- ☐ rear
- ☐ right side
- ☐ left side
- ☐ top
- ☐ bottom
- ☐ internal

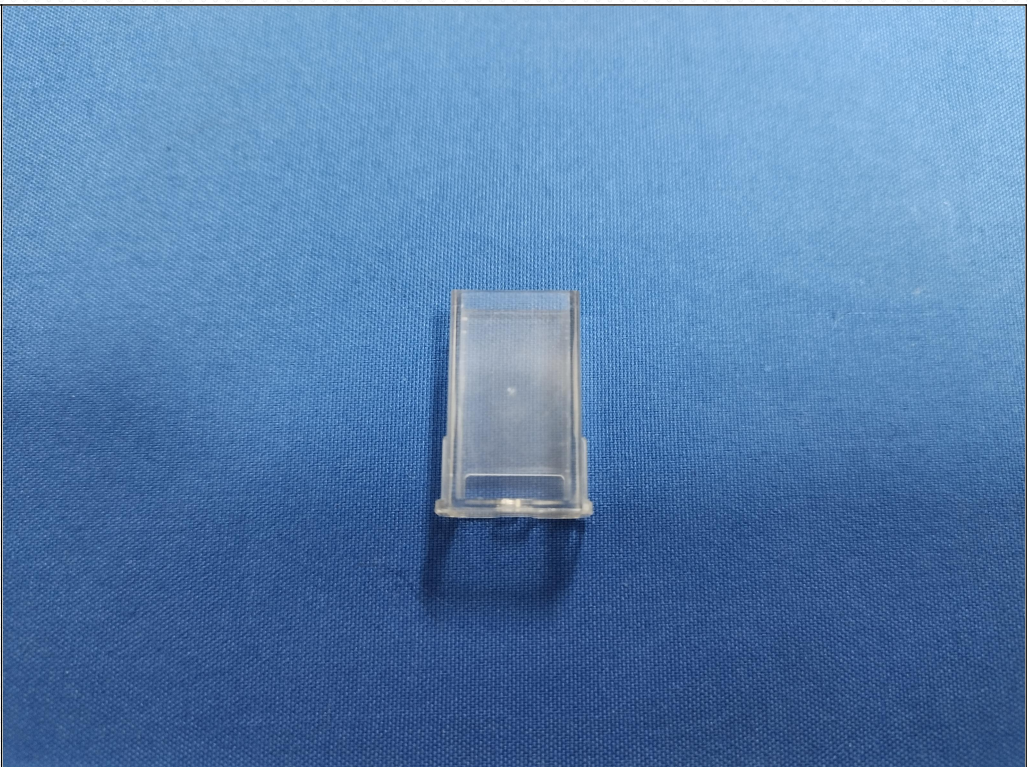
*****End of Report*****